

# Tschambou

Percussion ad Lib..

Joachim Johow 2005

**Allegro** ♩ = 136

1. Violine

2. Violine

Viola

Violoncello

Kontrabass

Klavier

*pizz*

*pizz*

*pizz*

*pizz*

*pizz*

**Allegro** ♩ = 136

7

Vl.

2. Vl.

Vla.

Vc.

Kb.

Klav.

*f arco*

13

Vl.

2. Vl.

Vla.

Vc.

Kb.

Klav.

*f arco*

19

VI.

2. VI.

Vla.

Vc.

Kb.

Klav.

*mf*

*arco*

*f*

25

VI.

2. VI.

Vla.

Vc.

Kb.

Klav.

*mf*

31

VI.

2. VI.

Vla.

Vc.

Kb.

Klav.

37

VI.  
2. VI.  
Vla.  
Vc.  
Kb.  
Klav.

*pizz*

*pizz*

43

VI.  
2. VI.  
Vla.  
Vc.  
Kb.  
Klav.

49

VI.  
2. VI.  
Vla.  
Vc.  
Kb.  
Klav.

55

VI.

2. VI.

Vla.

Vc.

Kb.

Klav.

61

VI.

2. VI.

Vla.

Vc.

Kb.

Klav.

*arco*

67

VI.

2. VI.

Vla.

Vc.

Kb.

Klav.

1. Violine

# Tschambou

Percussion ad Lib..

Joachim Johow 2005

**Allegro**

*pizz*

5

*f* *arco*

9

14

19

24

*mf*

28

32

36

## 1. Violine

40

45

48

53

58

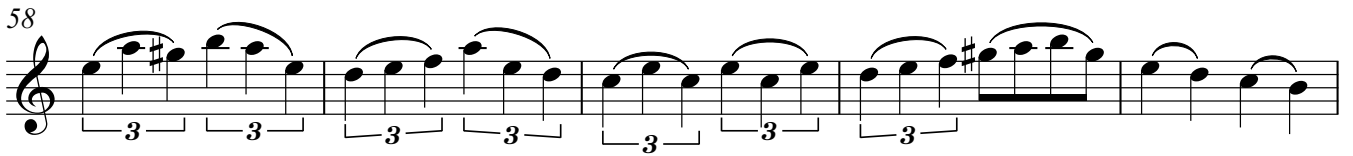

63

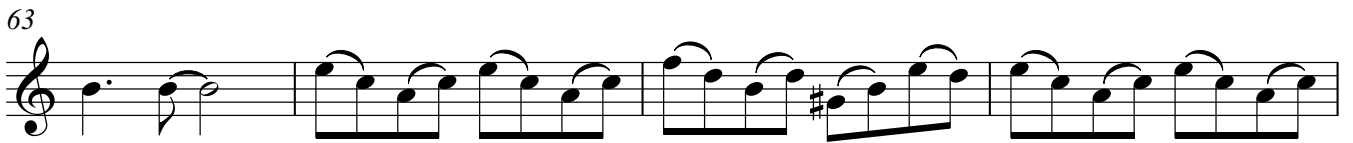

67

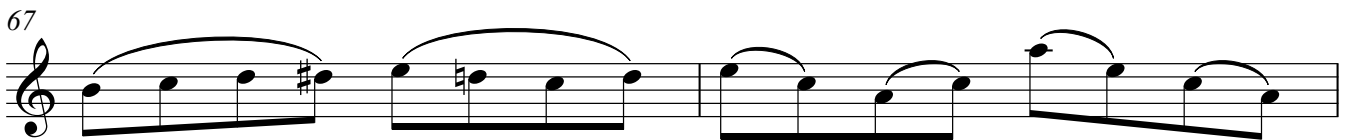

69

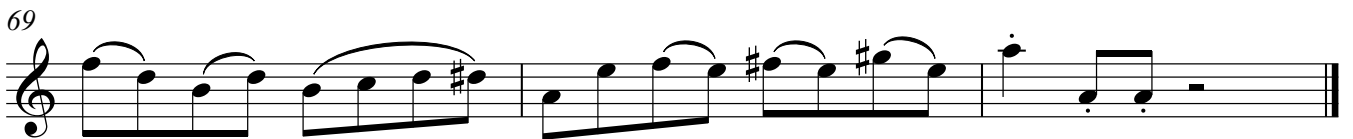

2. Violine

# Tschambou

Percussion ad Lib..

Joachim Johow 2005

**Allegro**

*pizz*

5

10

14

*f arco*

18

22

*mf*

27

32

37

2. Violine

42

47

51

56

61

66

69

Viola

# Tschambou

Percussion ad Lib..

Joachim Johow 2005

Allegro

5

*pizz*

10

14

19

23

28

*arco*  
*f*

33

37

42

Viola

42

48

53

58

62

67

Violoncello

# Tschambou

Percussion ad Lib..

Joachim Johow 2005

**Allegro**

5

*pizz*

10

14

19

24

28

33

39

45

*pizz*

Violoncello

44

48

53

58

62

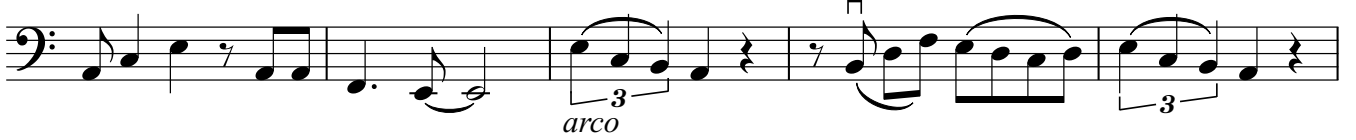

67

# Tschambou

Percussion ad Lib..

Joachim Johow 2005

**Allegro**

8

15

22

28

33

40

47

54

61

67

Klavier

# Tschambou

Percussion ad Lib..

Joachim Johow 2005

**Allegro**

5

10

14

18

22

26

29

33

39

44

48

52

57

61

65

68
